

# Piano Sonata No. 30, Prestissimo

Cello

Quartet for Strings

Ludwig van Beethoven, Op. 109

Arranged by Jeremy Liu

Prestissimo (♩. = 180)

9 *ff*

16 *p*

22 *p*

29 *a tempo*  
*un poco espressivo* *p* *cresc.*

37 *sempre più cresc.* *p*

43

49 *p* *pp*

57 *f*

64 *p*

72

78

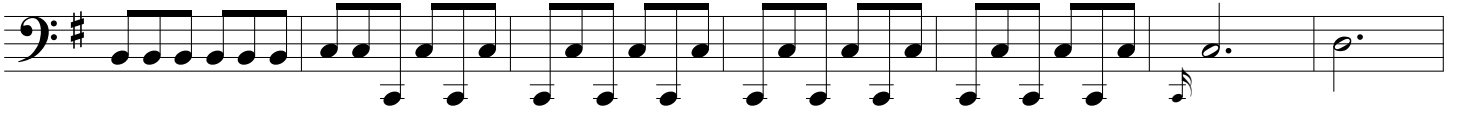

85

94

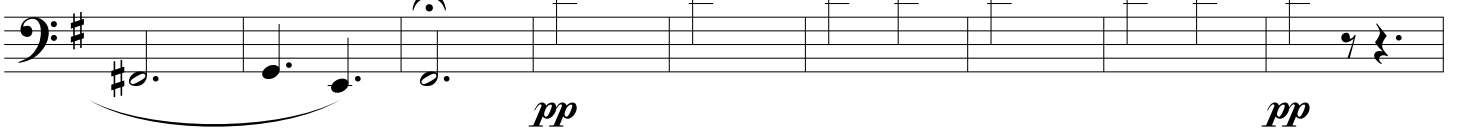

103

112

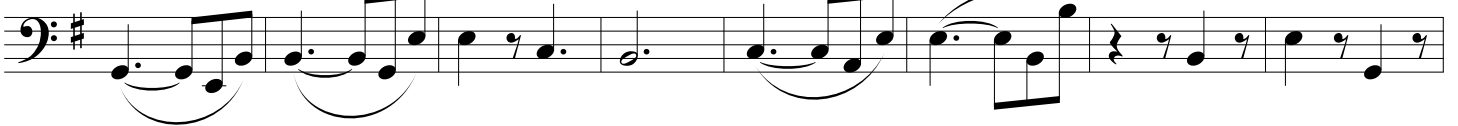

120

128

136

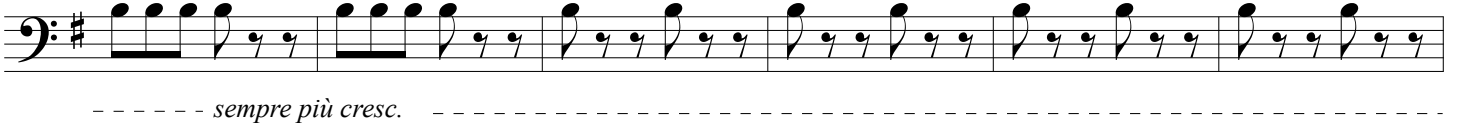

142

148

154

160

166

173
